

EXISTING FLOOR PLAN

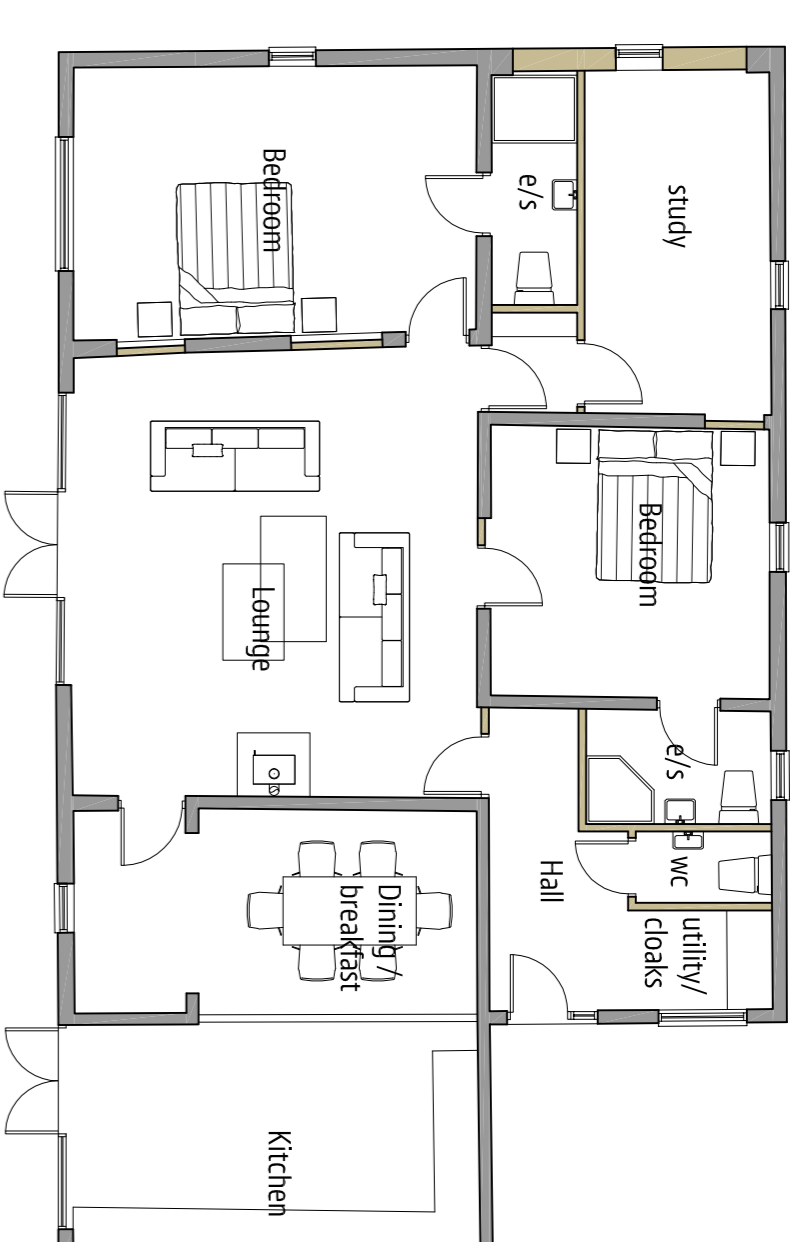

PROPOSED FLOOR PLAN

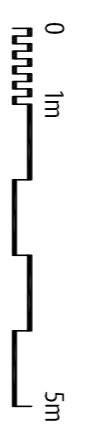

KEY TO MATERIALS

- a. natural slate roofing
- b. dark stained horizontal timber cladding
- c. painted render
- d. aluminium windows (dark grey) and hardwood timber doors
- e. gneissed / rainwater goods

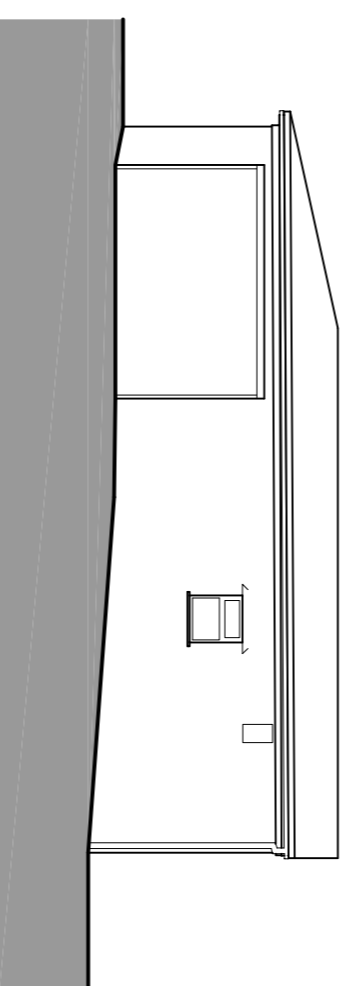

NORTH WEST ELEVATION

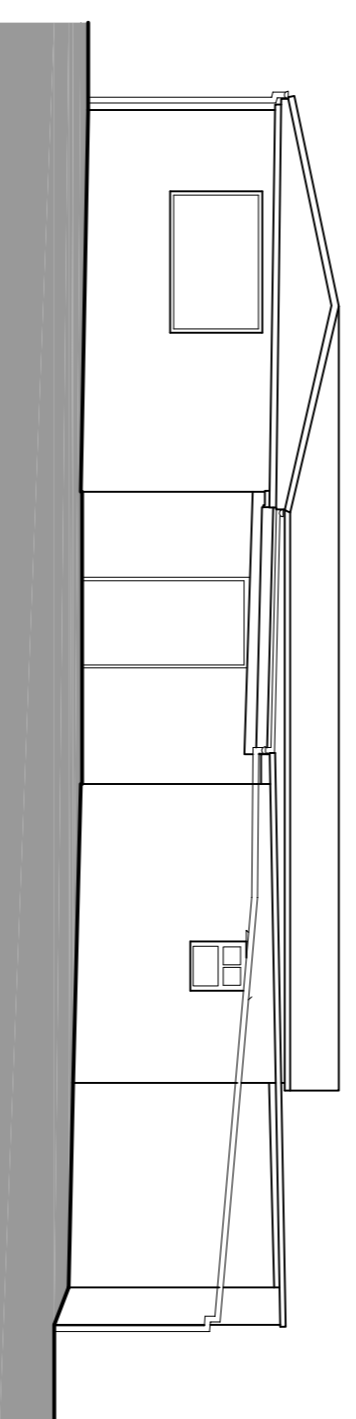
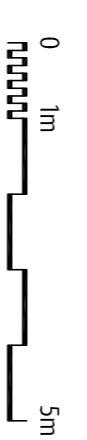

SOUTH WEST ELEVATION

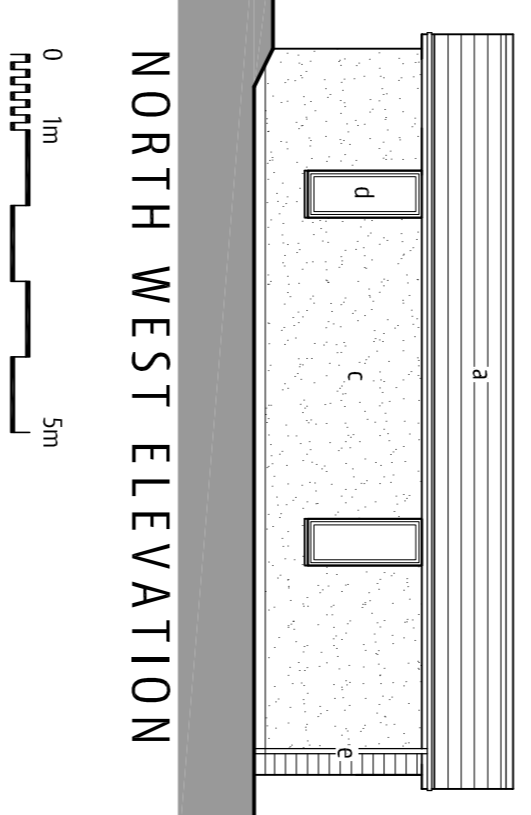

NORTH WEST ELEVATION

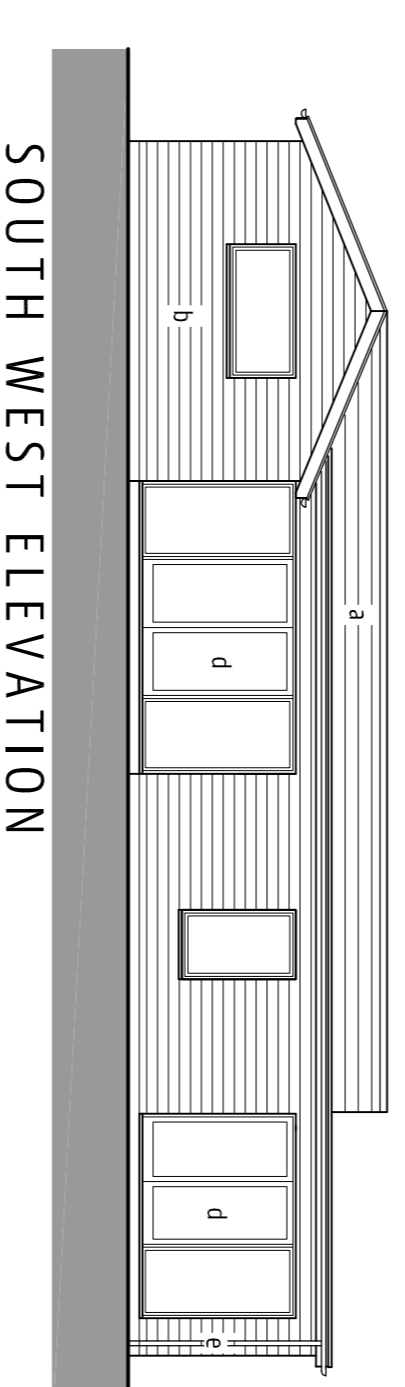
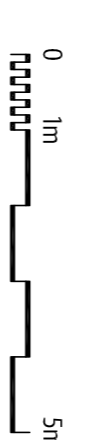

SOUTH WEST ELEVATION

EXISTING

PROPOSED

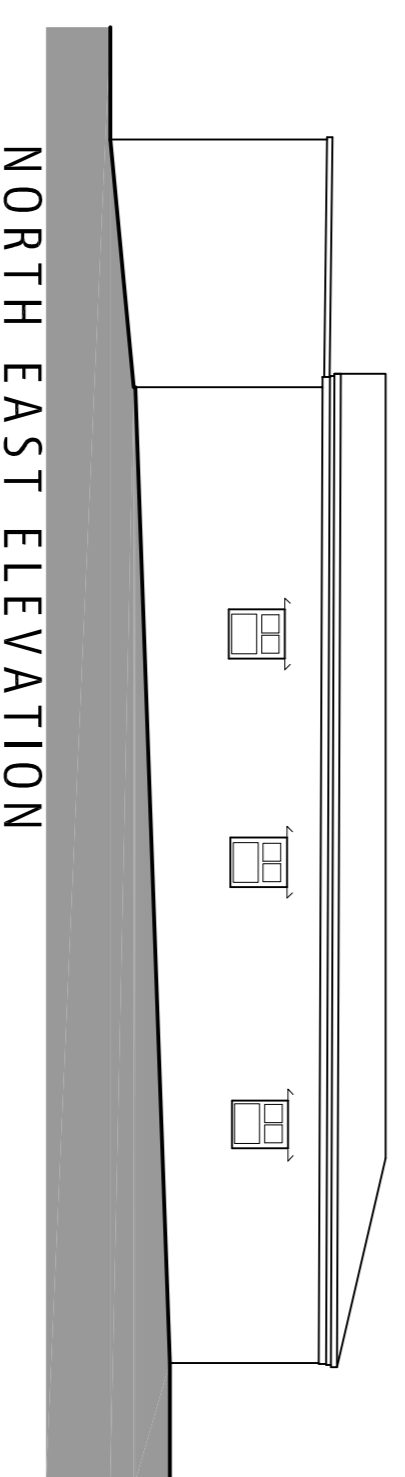

NORTH EAST ELEVATION

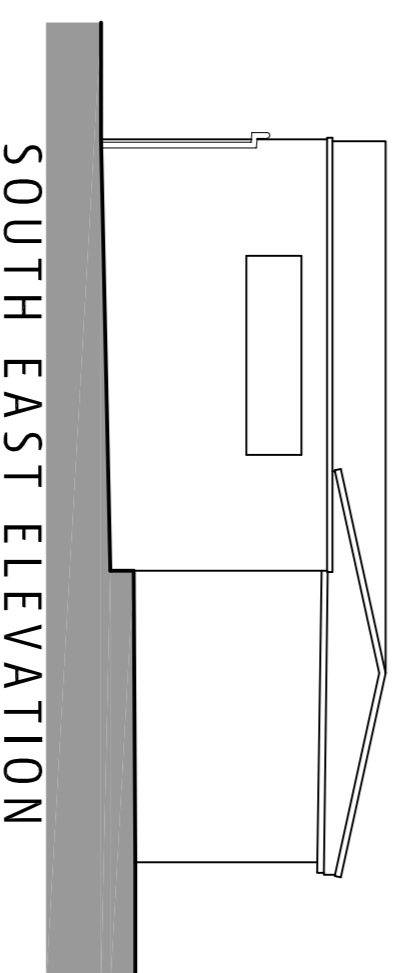

SOUTH EAST ELEVATION

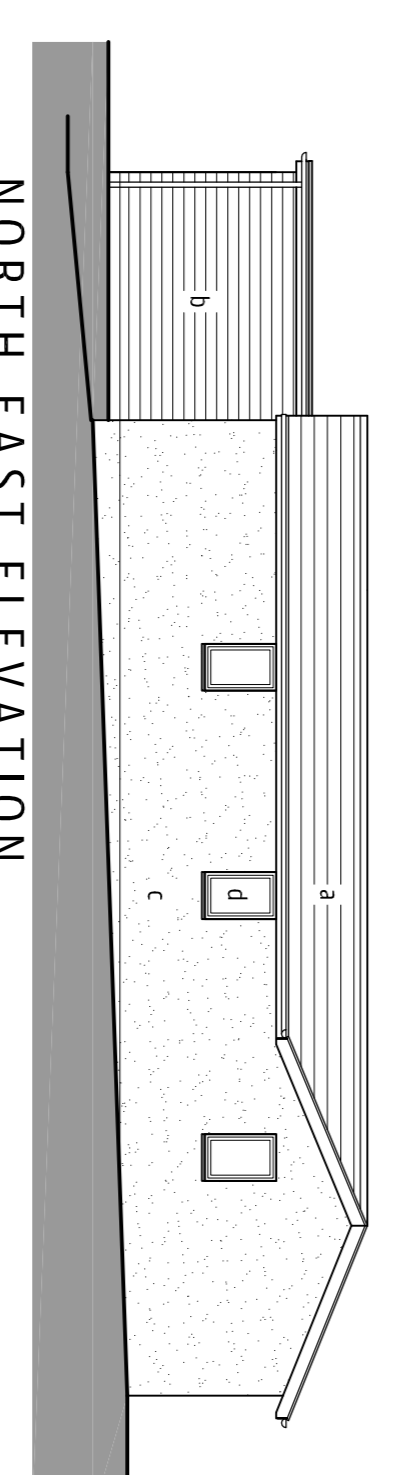

NORTH EAST ELEVATION

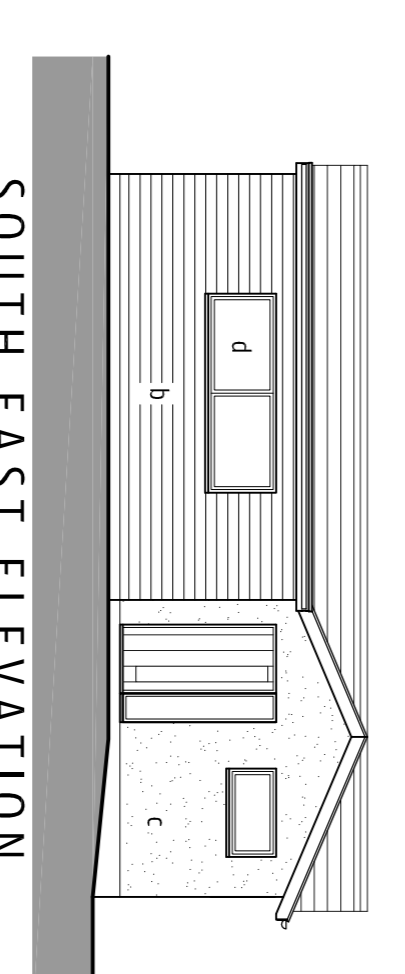

SOUTH EAST ELEVATION

All dimensions must be checked on site and for use in precise named location only drawing remains copyright of the author

revision notes

client: MR & MRS P COPP
 project: HIGH VIEW, LLANGARON,
 ROSS ON WYE, HEREFORDSHIRE, HR9 6NH
 drawing: EXISTING & PROPOSED

date: 04/12/2019
 scale: 1:100 @A2
 drawing no.: 824-PL01
 rev:

100 Chase Road
 Ross-on-Wye
 HR9 5JH
 t: 01994 686321
 www.hdbpdesign.co.uk

