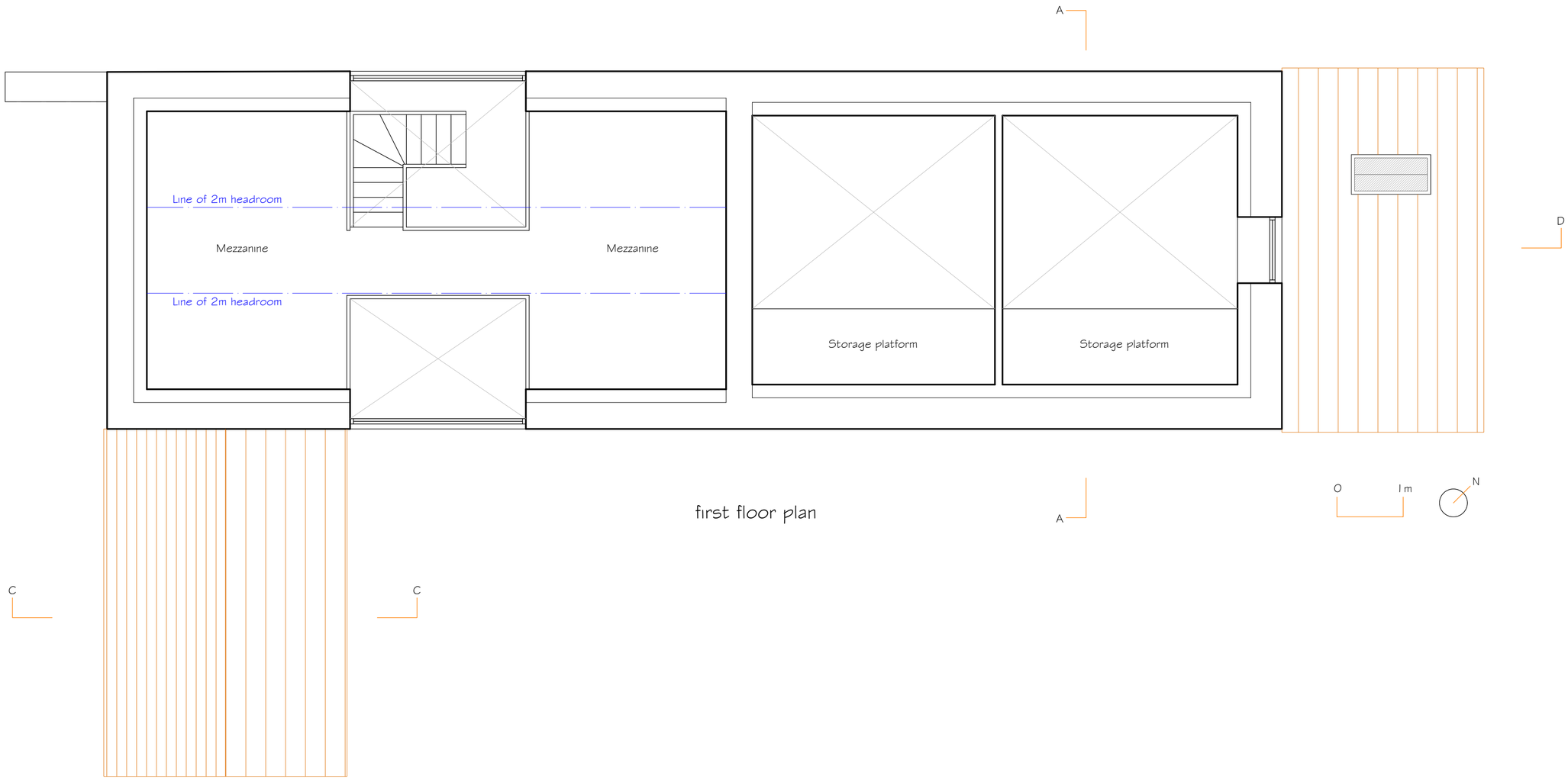

first floor plan

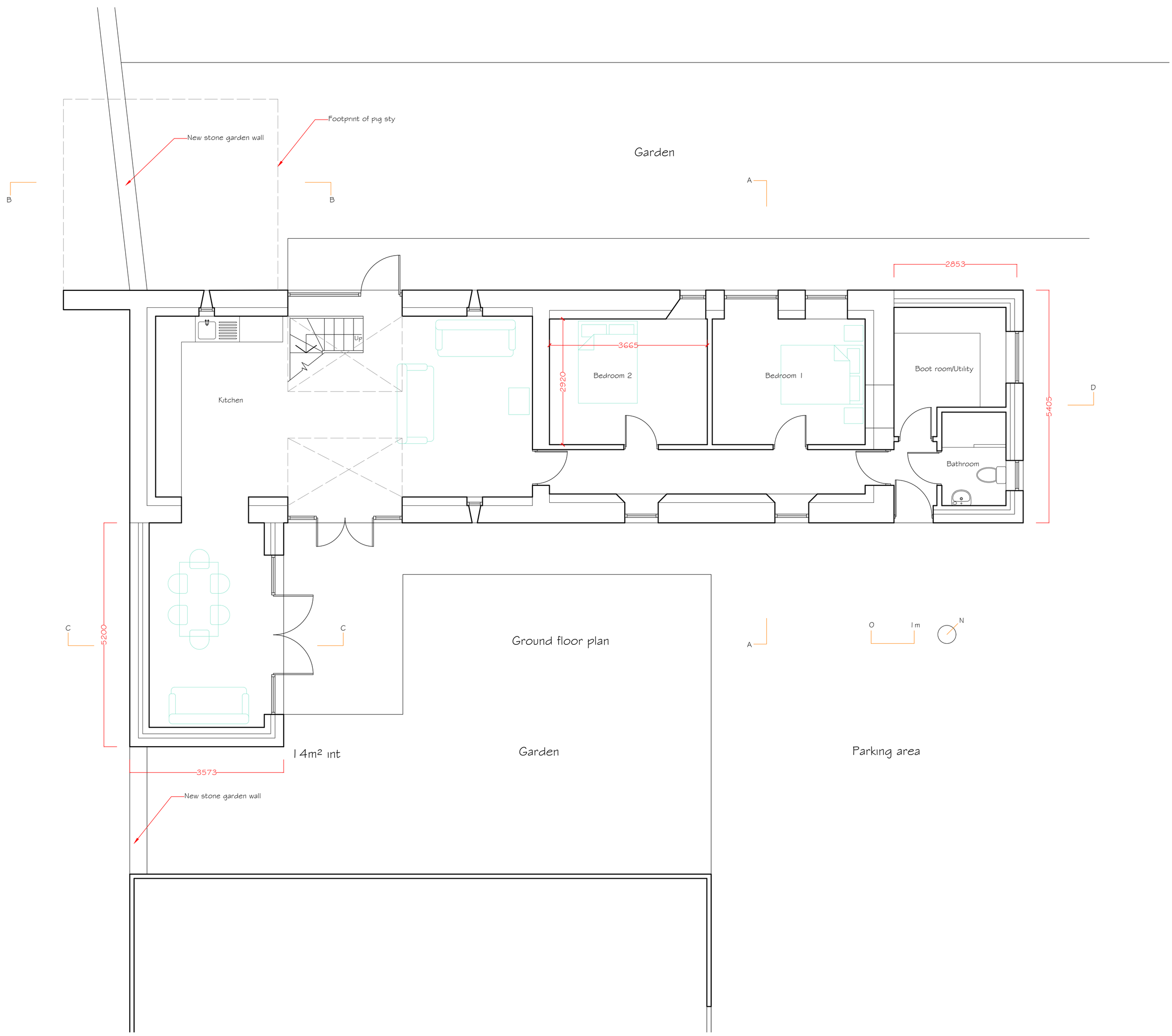

Hernon Associates
The Old Shop
Kingcoed
Usk
Monmouthshire
NP15 1DS

01291 690010
liz@hernonassociates.co.uk

Status:
- ☐ Preliminary
- ☐ Pre-planning
- ☐ Planning (Outline)
- ☐ Planning (Reserved matters)
- ☒ Planning (Full/Householder)
- ☐ Building Regulations
- ☐ Tender issue
- ☐ As built
- ☐ PROVISIONAL

Date: 18.08.2016

Scale: 1:50/100 @ A1

Drawing No: 3085-02

Revision: A

Project: Proposed barn conversion at New House Farm Penrhos

Client: Mr & Mrs Morris

Drawing: As proposed

HERNON ASSOCIATES
Architect and Structural Engineer